



Proposed Emergency Rule for Discharges in California's Fresh and Brackish Water Ports

Pacific Ballast Water and Biofouling Group
April 30, 2025

Jonathan Thompson
California State Lands Commission
Marine Invasive Species Program



California State
Lands Commission



California's Marine Invasive Species Program

Background

- The purpose of California's Marine Invasive Species Program is to **reduce the risk of introducing nonindigenous species** into State waters from vessels arriving at California ports
- The Commission implements **Ballast Water Discharge Performance Standards** to limit the allowable concentration of living organisms discharged in CA waters

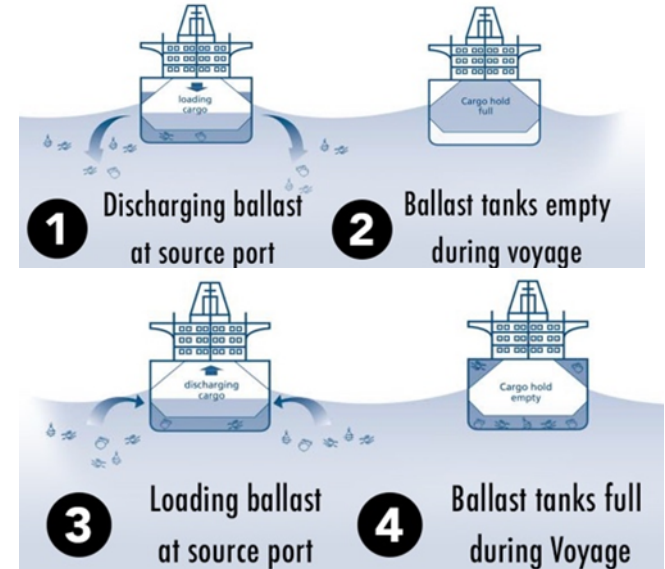

Graphic courtesy of GloBallast

California's Golden Mussel Introduction

- Golden mussels discovered in California at the Port of Stockton on 10/17/2024
- At least as far back as Spring 2023 based on samples from CA Department of Water Resources at Clifton Court Forebay
- Likely a ballast water introduction

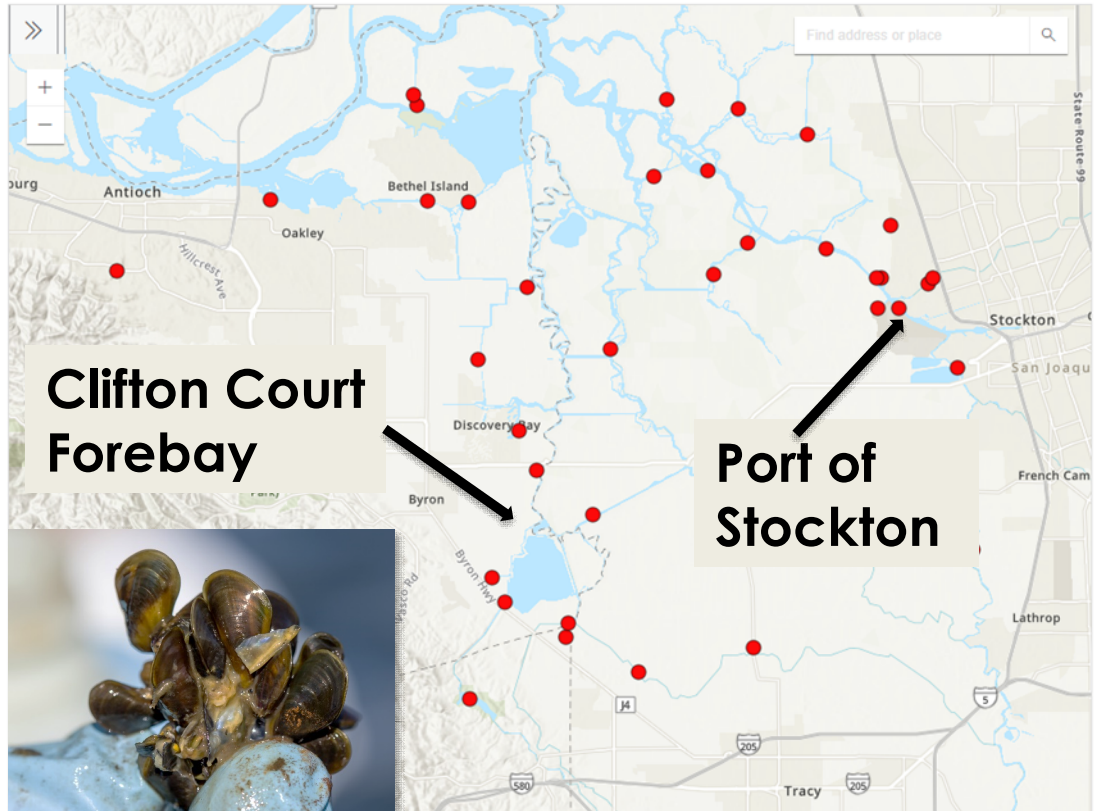

Addressing AIS Risks

Gap in management for Fresh/Brackish to Fresh/Brackish

- Transition from exchange to performance standards
- Likely higher concentrations of fresh and brackish water organisms
- Greater likelihood of NIS introductions
- How can we decrease the risk of new invasive species?



Proposed Emergency Rulemaking

Proposed Requirements

Ballast water exchange in addition to meeting discharge standards

- Salinity of discharged ballast water must be at or above 30 ppt (ocean salinity)

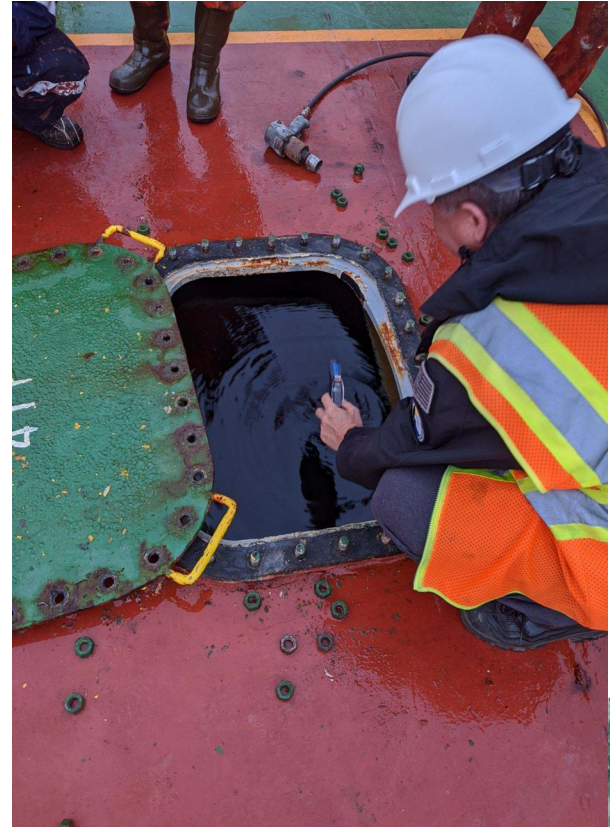

Proposed Emergency Rulemaking

Would impact an estimated 24 vessel arrivals per year.

Only applies to:

- Vessels with ballast water source that is less than 18 ppt
- Discharges at fresh and brackish water ports

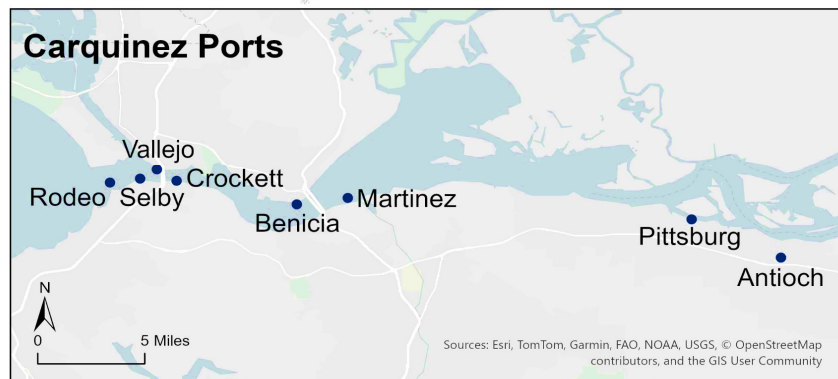
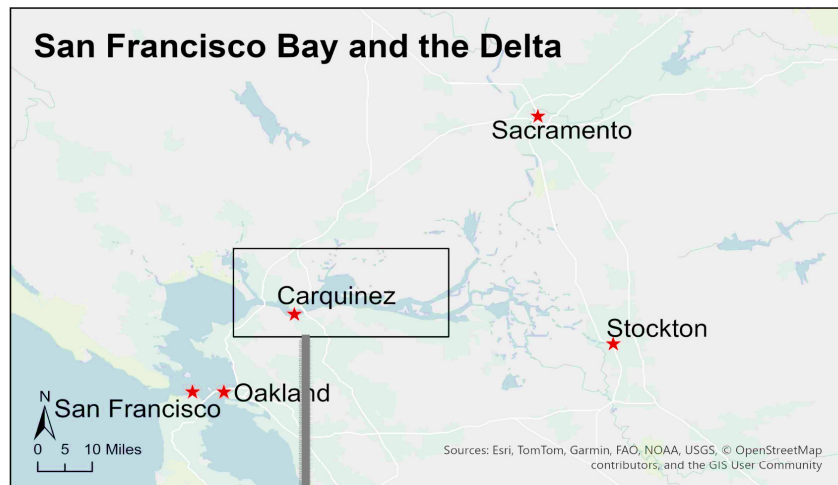

Proposed Emergency Rulemaking

- Would impact an estimated 24 vessel arrivals per year
- Based on average arrivals from 2021-2024

NOTE: Notifying Oregon and Washington ballast water program staff about vessels that sourced ballast water in Stockton

Vessel Types	Average Arrivals (2021-2024)
ATB	6.5
Bulk	10.25
Tank	6.5
General	.5



Proposed Emergency Rulemaking

Emergency Rulemaking Timeline

- The Commission must post a notice for 5 days before submitting the proposed emergency regulation to California's Office of Administrative Law (OAL)
- Once filed with OAL:
 - There will be a 10-day review period
 - Public comments can be taken during the 1st 5 days



Proposed Emergency Rulemaking

- Emergency regulations will be effective for 180 days with up to two 90-day extensions
- The MISP is preparing for a regular public rulemaking action which includes a full 45-day comment period.





THANK YOU & QUESTIONS

Jonathan Thompson
jonathan.thompson@slc.ca.gov
916.574.2276
www.slc.ca.gov



California State
Lands Commission

